



FIGURE X AG RESOURCES



VILLAGE OF RICHFIELD SPRINGS AND TOWN OF RICHFIELD JOINT COMPREHENSIVE PLAN

OTSEGO COUNTY, NEW YORK

LEGEND

-  Municipal Boundary
-  DEC Classified Stream
-  Waterbody

Agricultural Soils:

-  Prime Farmland
-  Prime Farmland if drained
-  Farmland of Statewide Importance

NYS Certified Agricultural District:

-  Otsego County Ag District #1
(certified 10/25/2010)

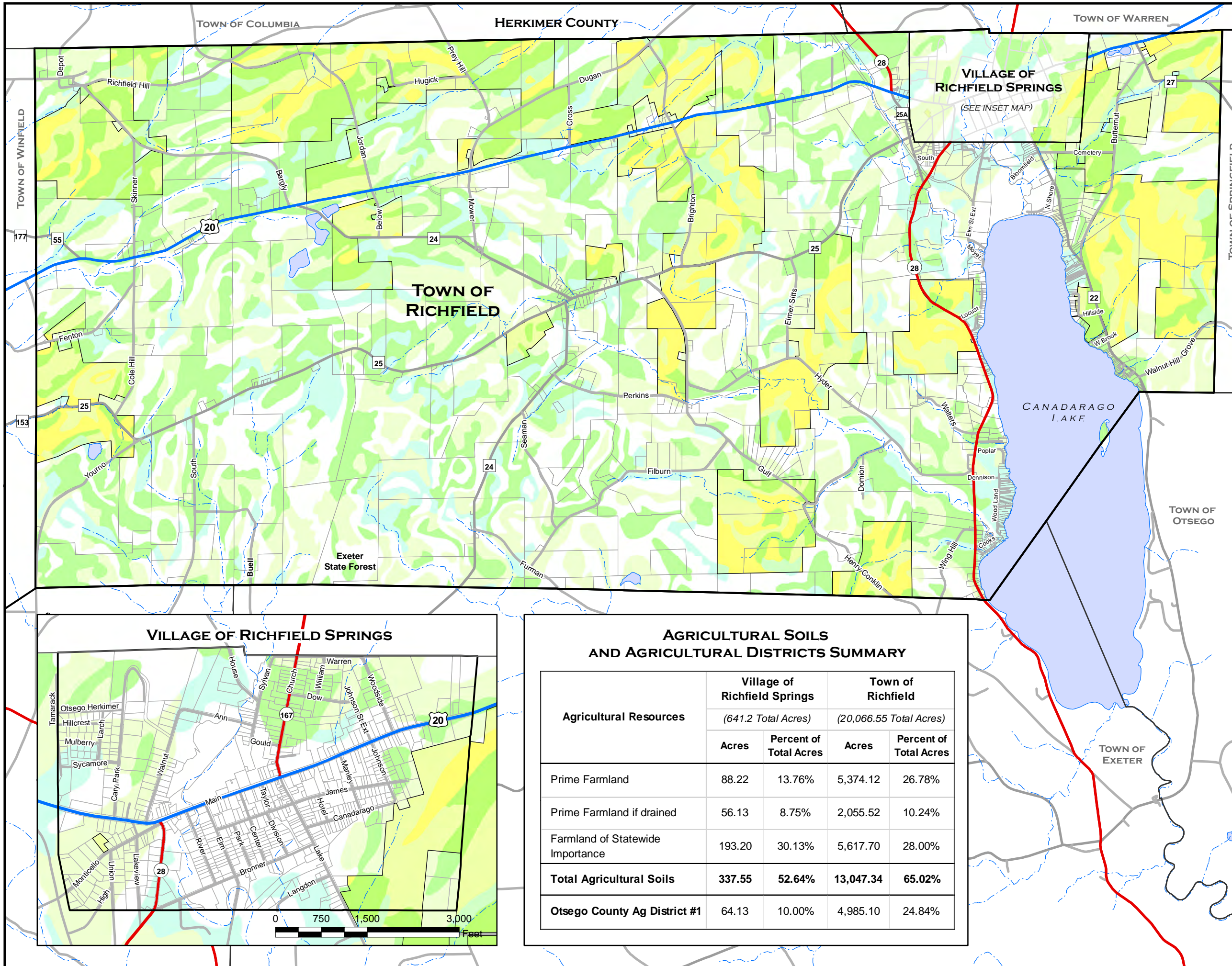

AGRICULTURAL SOILS AND AGRICULTURAL DISTRICTS SUMMARY

Agricultural Resources	Village of Richfield Springs (641.2 Total Acres)		Town of Richfield (20,066.55 Total Acres)	
	Acres	Percent of Total Acres	Acres	Percent of Total Acres
Prime Farmland	88.22	13.76%	5,374.12	26.78%
Prime Farmland if drained	56.13	8.75%	2,055.52	10.24%
Farmland of Statewide Importance	193.20	30.13%	5,617.70	28.00%
Total Agricultural Soils	337.55	52.64%	13,047.34	65.02%
Otsego County Ag District #1	64.13	10.00%	4,985.10	24.84%

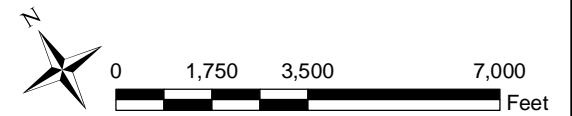

Date: September 3, 2015
Sources: Otsego County 2015 Digital Tax Parcels
NYS Agricultural Districts, CUGIR
NRCS Otsego County Soil Survey

